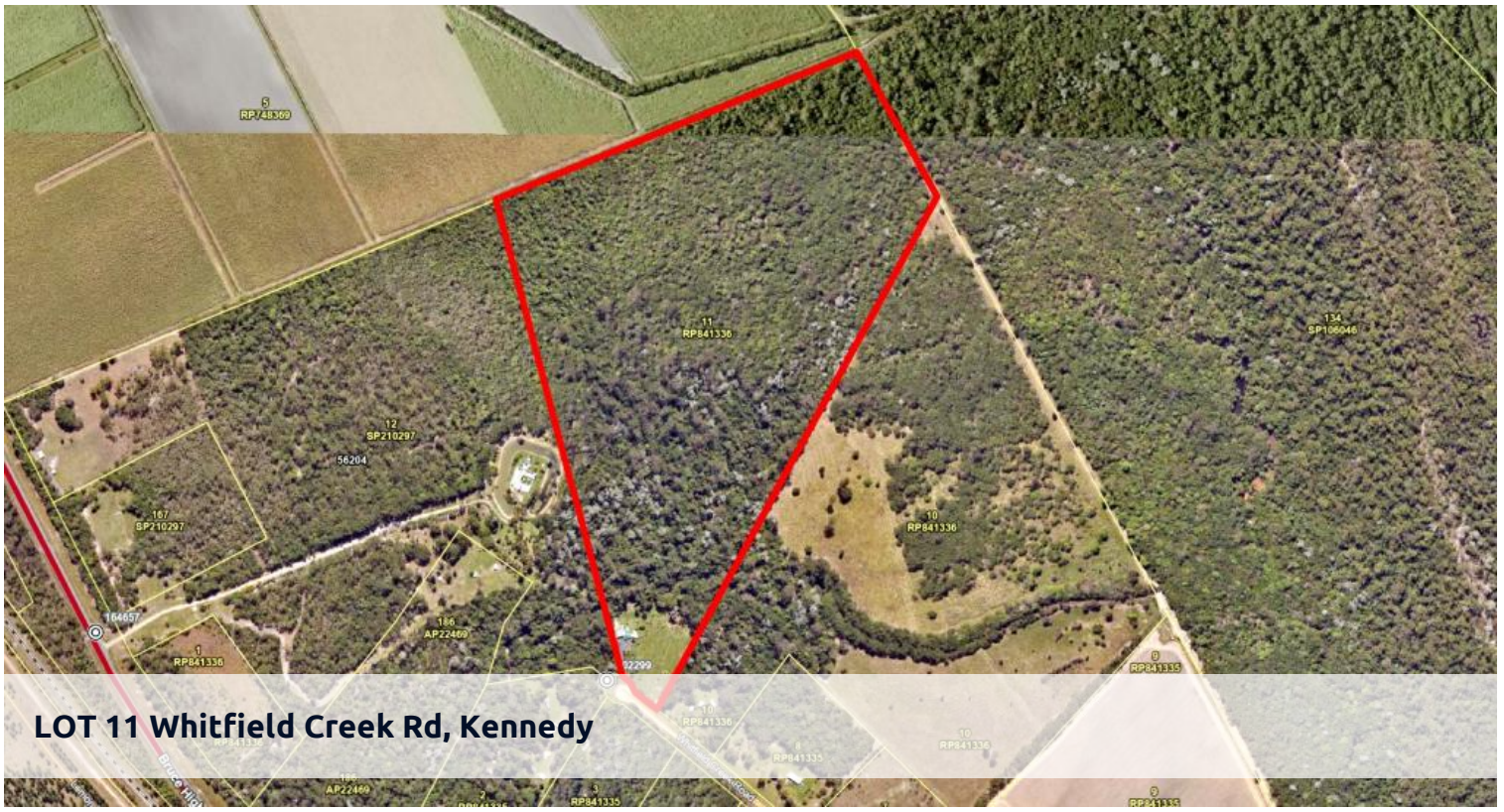







Weekender sheds with power and water connected, creek frontage & rainforest

2 20.01ha

Nestled on the banks of Whitfield Creek on 49.4-acre property, this shed dwelling could provide a base for your tropical fishing weekend getaways. The block is situated a short drive from Cardwell and Port Hinchinbrook Marina, and has cleared areas around the dwelling with fruit trees (including durian trees) and gardens. Most of the property consists of tropical forest and native trees, with Whitfield creek winding its way through the property. The shipping container/shed dwelling contains a kitchen area, toilet, bathroom, laundry, workshop and undercover living space. There is plenty of room to build a residence and create your acreage lifestyle in a lovely tropical setting.

Price	$489,000
Property Type	Residential
Property ID	588
Land Area	20.01 ha

Agent Details

Kevin Lockhart - 0418 195 353

Office Details

Cardwell
P O Box 326 Cardwell QLD 4849
Australia
0418 195 353

The above information provided has been furnished to us by the vendor/s. We have not verified whether or not that information is accurate and do not have any belief in one way or the other in its accuracy. We do not accept any responsibility to any person for its accuracy and do no more than pass it on. All interested parties should make and rely upon their own inquiries in order to determine whether or not this information is in fact accurate.

Cardwell & District Real Estate